



DEPARTMENT OF AGRICULTURE BUREAU OF ANIMAL INDUSTRY

**ONE-TIME APPLICATION OF
SPSIC
FOR MEAT AND MEAT PRODUCTS**

REGISTER

<https://www.intercommerce.com.ph/registrationbai.asp>

DA - Pet Animals Importation Importer Registration

To register, simply fill out the form below with the correct information. All fields are necessary in order to complete the registration process. Please indicate a unique user name and 8 alphanumeric password.

First Name:

Last Name:

Citizenship:

Passport Number:

TIN:

*if you don't have a TIN, please indicate your Passport Number instead.

Philippine Address:

Company:

Street:

City:

Country:

Postal/Zip Code:

Phone:

Address Abroad:

Street:

City:

Country:

Postal/Zip Code:

Phone:

Email Address:

Password:

Confirm Password:

Item to be Imported:

After registration, please coordinate with the Intercommerce Network System through the information below for the activation of your account .



helpdesk@intercommerce.com.ph



(02) 888-4674



0917-552-1188 / 0998-964-7909 / 0943-2337-437

To check the status of your application,
go to <https://www.intercommerce.com.ph>

A screenshot of the InterCommerce website. On the left is a vertical navigation menu with links: home, about us, products, services, ic.customs, client service, message board, and contact us. Below the menu is a login section with a "Login" button, input fields for "Login" and "Password", a "Log In" button, and a "Register" link. The main content area features a large banner with a man in a suit holding a tablet, overlaid with text: "Certificate of Origin", "Data Warehouse", "Single Administrative Document", "EDI Messaging", "Customs Declaration", "Sanitary & Phytosanitary", and "Permits & Clearance". Below the banner is a "WebCWS" section with a browser window showing the WebCWS interface and a text description: "The InterCommerce Web-based Customs Declaration System or WebCWS makes the Customs entry lodgment process - FAST and EASY!".

home
about us
products
services
ic.customs
client service
message board
contact us

Log in with your Username (email) and Password to access and check the status of your application.

WebCWS

The InterCommerce Web-based Customs Declaration System or WebCWS makes the Customs entry lodgment process - FAST and EASY!

Anytime, anywhere. Customs brokers who are always on the go, can now prepare import entry declarations in Internet cafes, in the office of

- home
- about us
- products
- ic.customs
- client service
- message board
- services
- contact us



LOGOUT ►

Welcome to the Members' Page! Please select a module.



[Department of Agriculture](#)

Create, open and send your SPS and MAV and MAVIC Application online. No long queues, no waiting. A response can be received from the Agency of Department of Agriculture in a matter of minutes.

Click the Department of Agriculture link

WebCWS

Welcome to the WebCWS ver 1.4.23 Main menu. Please select from the options below.

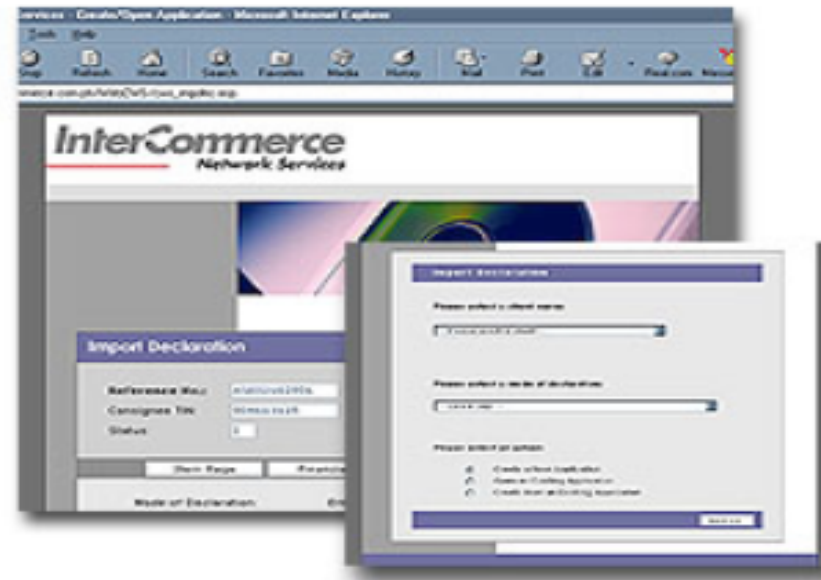

Please select an action:

**Select create/open SPS
Import Clearance for One
Time Importer, then
submit**

- Create/Open SPS Import Clearance for One Time Importer
- Go Back to Main Menu

Submit

Import Clearance (DA)

Please confirm your name:

---Please select your company---

<< Back

Next >>

**Select your company for the confirmation of your name,
then click next**

Import Clearance (DA)

Please select an Agency:

BAI - NVQS - Animal Products ▼
---Please select an Agency---
BAI - NVQS - Live Animals
BAI - NVQS - Animal Products
BAI - NVQS - Animal ByProducts

- Create a New Application
 Open an Existing Application
 Create from an Existing Application

<< Back

Next >>

Select agency and open an existing Application, then click Next.

Open an Existing Application

Importer Name :

Importer TIN :

Importer Passport Number :

Importation Type :

Destination:

Select an application: (2 Records Found. Displaying 1 to 2)

Reference No.	Status	SPS Clearance Type	No. of Items	Entry Number	Creation Date
PLH1T19042602	Incomplete	BAI	0		4/26/2019
PLH1T19042601	Approved	BAI	1	ICDABAIQ10819180325	4/26/2019

<< Back

All Rejected, Created, Used and Approved Applications will appear on this page.

Select an application: (2 Records Found. Displaying 1 to 2)

Reference No.	Status	SPS Clearance Type	No. of Items	Entry Number	Creation Date
PLH1T19042602	Incomplete	BAI	0		4/26/20
PLH1T19042601	Approved	BAI	1	ICDABAIQ10819180325	4/26/20

<< Back

Owner (Breed):
 Age: MONTHS ▾
 Gender: MALE ▾
 Microchip No.: * required for cats and dogs only

Save Item

Item#	No. of Packages	Item Code and Description
1	1	HEADS 001 - Dogs delete

Send Clearance (front) Clearance (back) Clearance (back2)

If approved, click the reference number and it will bring you to the 3-page SPS permit at the bottom of the page.

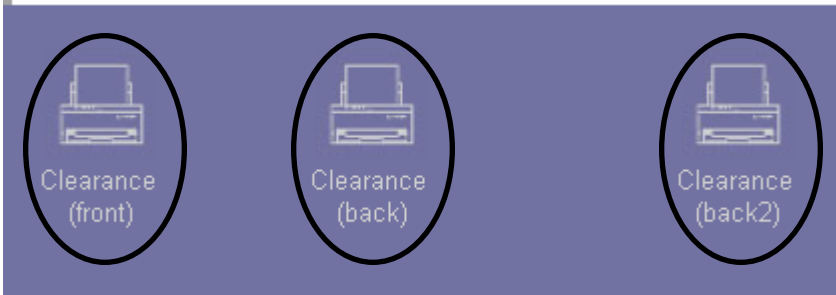

Click on the links to be directed to the permit forms. Print the permit, which you will present at the Quarantine station in the airport (Philippines). Please read the other requirements on the permit in order to import meat and meat products to the Philippines.

For further queries, feel free to contact us thru this email or you may call at 920-0816 (Monday to Friday, 8AM to 5PM).